

SURVEY FOR
**J. ROBERT DOUGLAS
 & DIANE G. DOUGLAS**

LOCATED IN LAND LOT NO. 114, LAND DISTRICT NO. 1
 RABUN COUNTY, GEORGIA

DATE: APRIL-18-1994
 (Enlarge) REVISED APRIL-19-1996
 (Completion) OCTOBER 26, 2009

SCALE: 1" = 100'
 0' 50' 100'

NOTE
 THIS MAP WAS PREPARED FOR THE USE OF AND
 IS CERTIFIED TO J. ROBERT & DIANE G. DOUGLAS
 ONLY. ANY OTHER USE IS UNAUTHORIZED AND NO
 CERTIFICATIONS EXTEND THERE TO.

- LEGEND
- IRON PIN FOUND
 - ⊙ IRON PIN SET OR TO BE SET
 - ⊙ UTILITY POLE
 - POWER LINE
 - TELEPHONE LINE
 - X-X- WIRE FENCE
 - ▨ GRAVEL
 - ▭ PAVED
 - ~ STREAM
 - C/L CENTER LINE
 - P/L PROPERTY LINE
 - L.O.P.U. LIMITS OF PUBLIC USE
 - R/W RIGHT OF WAY

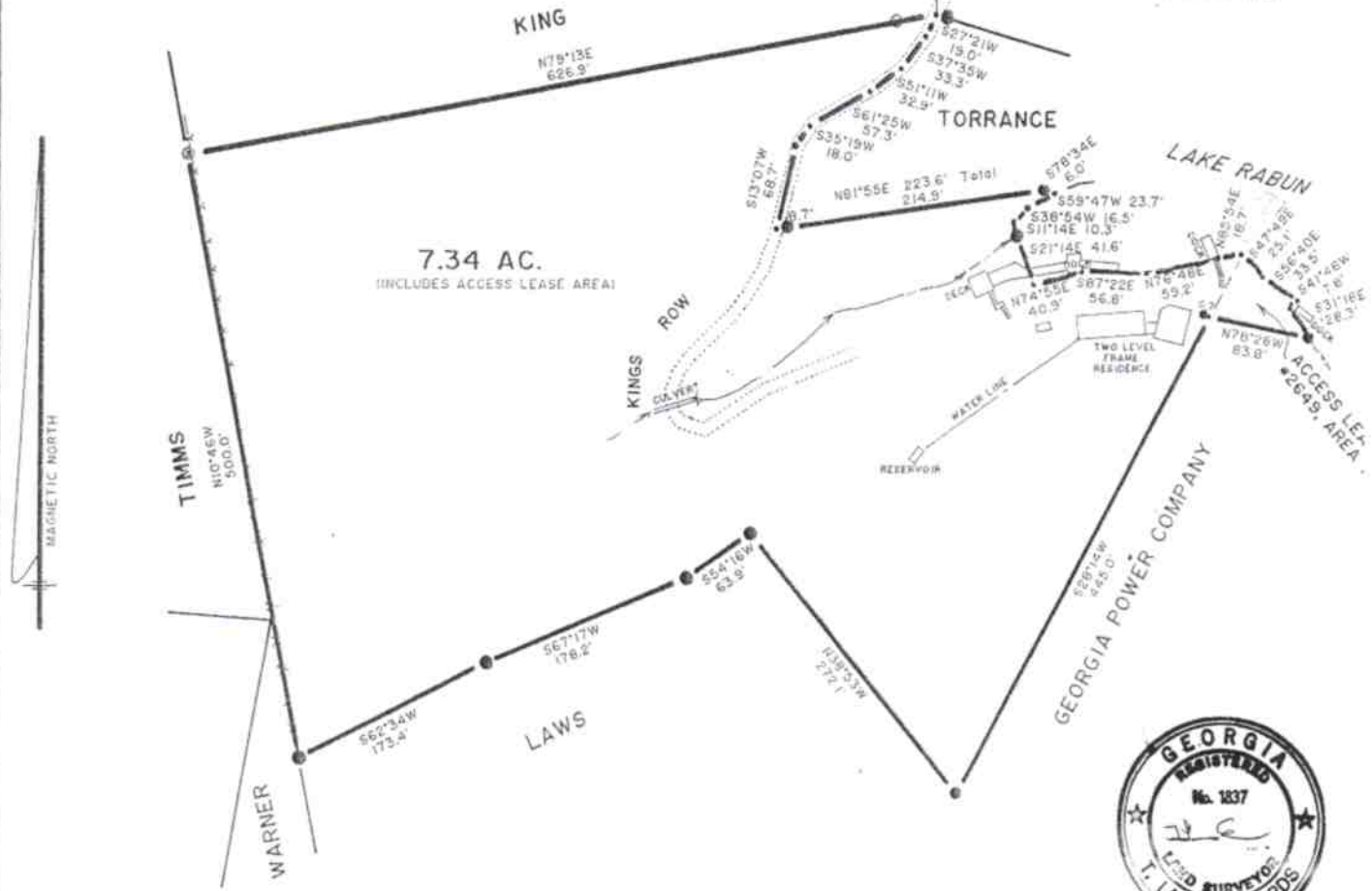

THE FIELD DATA ON WHICH THIS MAP WAS BASED HAS A CLOSURE PRECISION OF 1: AND WAS NOT ADJUSTED.
 ALL HORIZONTAL AND LINEAR MEASUREMENTS MADE WITH

NOTE:
 THIS PARCEL IS ZONED "VC & A" ACCORDING TO THE OFFICIAL ZONING MAP OF RABUN COUNTY ON FILE IN THE OFFICE OF THE ADMINISTRATIVE OFFICER OF THE RABUN COUNTY ZONING

Lamar Edwards & Associates, Inc. N-53
 P.O. BOX 46
 CLAYTON, GEORGIA 30528